Downloaded from SAE International by Univ of Toronto, Tuesday, December 14, 2021

FEDERAL SUPPLY CLASS
5306

RATIONALE

REVISE LEAD THREAD CHAMFER TO CONFORM TO AS1132J, UPDATE FPI REFERENCE, ADD NEW NOTE 9 FOR USE OF EXISTING INVENTORY, EDITORIAL UPDATES TO FIGURE 1.

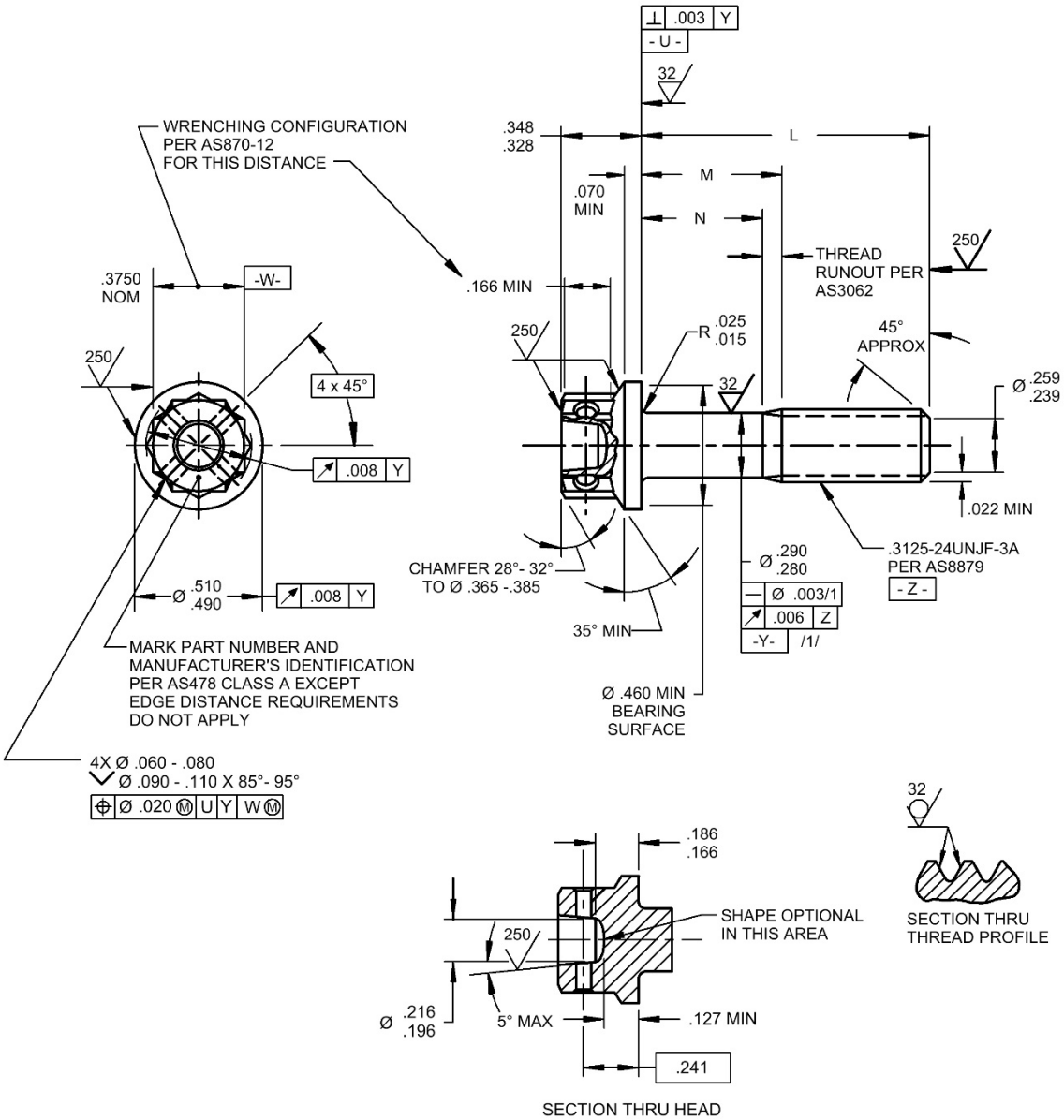

FIGURE 1 - BOLT

SAE values your input. To provide feedback on this Technical Report, please visit http://standards.sae.org/AS3245D

THIRD ANGLE PROJECTION

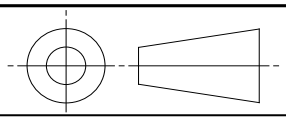

ISSUED 1980-07 REAFFIRMED 2007-06 REVISED 2018-04

CUSTODIAN: E-25

PROCUREMENT SPECIFICATION: AS7466

AEROSPACE STANDARD

BOLT, MACHINE - DOUBLE HEXAGON EXTENDED WASHER HEAD, DRILLED, PD SHANK, NICKEL ALLOY, UNS N07718, 185 KSI MIN, .3125-24 UNJF-3A

AS3245™
SHEET 1 OF 3

REV. D

SAE Technical Standards Board Rules provide that: "This report is published by SAE to advance the state of technical and engineering sciences. The use of this report is entirely voluntary, and its applicability and suitability for any particular use, including any patent infringement arising therefrom, is the sole responsibility of the user."

SAE reviews each technical report at least every five years at which time it may be revised, reaffirmed, stabilized, or cancelled. SAE invites your written comments and suggestions.

Copyright © 2018 SAE International
All rights reserved. No part of this publication may be reproduced, stored in a retrieval system or transmitted, in any form or by any means, electronic, mechanical, photocopying, recording, or otherwise, without the prior written permission of SAE.
TO PLACE A DOCUMENT ORDER: Tel: 877-606-7323 (inside USA and Canada) Tel: +1 724-776-4970 (outside USA)
Fax: 724-776-0790 Email: CustomerService@sae.org SAE WEB ADDRESS: http://www.sae.org